PANE Fresco
Eating Well Made Easy

CATERING MENU

Fall/Winter 2026/2027



FOLLOW US ON Instagram @panefrescobyfortinos @fortinos.supermarket

Eating Well Made Easy

Pane Fresco foods-to-go are prepared fresh every day by our chefs and artisan bakers. Our approach brings you the great taste and aroma of home cooked meals.

We cater for breakfast, lunch & dinner, for any special event or meeting.

Everything is guaranteed fresh, ready for pick up to suit your schedule.

To Order

Place your order in person or by phone with the Pane Fresco Assistant Manager or Soup & Sandwich department.

To ensure availability, your order must be placed at least 48 hours in advance.

Pick Up

Orders to be picked up at the Pane Fresco **Soup/Sandwich counter** at the time specified.

Deposits/Cancellations

We require a 50% deposit when you place your order. 24 hours notice is required for cancellations and failure to notify us may result in a loss of your deposit.

We do not accept American Express. Prices listed are subject to change.

For additional savings, and to earn points, use your PC® Mastercard!

Table of Contents

Breakfast & Coffee 3
Salads & Platters 4
Gourmet Salads 5
Roman Pizza ..... 6 - 7
Soup 8
Sandwiches & Wraps 9
Deli Meat & Cheese ..... 10 - 11
Pub Eats 12
Sushi 13
Appetizers/Entrees/Proteins/Sides ... 14 - 15
Pre-Set Menus ..... 16 - 19
Artisan Bread & Buns ..... 20 - 25
Desserts ..... 26 - 27
Floral 28

Don't forget to pick-up our latest price list!

Look for these symbols for easy identification:

Vegan

Vegetarian

Healthy Choice

Breakfast & Coffee #1-9



#1. Premium Breakfast Platter

- 4 Muffins
- 4 Crown Danish
- 6 Bombolini

14 pieces, serves 10-14

**muffins may contain seeds and/or nuts*



#2. Biscotti Tray

- 3 Pecan & Skor
- 2 Fig Walnut
- 2 Chocolate Walnut
- 2 Almond
- 3 Pistachio & Cranberry

Plain or dipped in chocolate.

12 pieces, serves 10

**contains nuts*



#3. Donuts

- Flavours include:
- Boston Cream
- Old Fashioned Plain Cake
- Chocolate Dipped
- Apple Fritter
- Honey Dip
- Bombolini

20 pieces, serves 20

**select stores only*



#4. Gourmet Croissant Platter

- 3 All-butter
- 3 Cheese
- 3 Chocolate
- 3 Almond

12 pieces, serves 8-12

**contains nuts*



#5. Savoury Platter

- 4 Leek & Parmesan Croissants
- 4 Spinach & Feta Croissants
- 4 Cheese & Chive Scones
- 4 All-butter Croissants

16 pieces, serves 16



#6. Montreal-style Bagel Platter

Includes a variety of bagels and plain cream cheese.

10 pieces, serves 10

**bagels may contain seeds*



#7. Breakfast Platter

- 4 Muffins
- 4 Scones
- 4 All-butter Croissants

12 pieces, serves 8-12

**muffins may contain nuts and/or seeds*

Our Estate & Fair Trade Organic coffee beans are roasted fresh in-store and ground daily!

ESTATE COFFEE. **Single origin. The entire process from growing, harvesting, to the production of beans has been done on one farm.**

FAIR TRADE ORGANIC COFFEE
Promoting labour standards, sustainable farming & ethical business practices.

FAIRTRADE

Choose your coffee and the size of the coffee-to-go container which comes complete with paper cups, cream/milk, sugar & stir sticks.



#8. Coffee-to-Go Tote

serves 16

#9. Coffee Urn

serves 45



*$150 deposit required, deposit refunded when urn returned

Salads & Platters #1-8



#1. Greek Salad

- Romaine Lettuce
- Mixed Peppers
- Kalamata Olives
- Red Onion
- Cucumber
- Imported Feta Cheese
- Grape Tomatoes
- 5 Dressing Pouches

Serves 12-15



**Items may change due to supply.*

#2. Mediterranean Medley Platter

- PJ sea salt crostini
- Naan dippers
- Tzatziki
- Hummus
- Cucumber spears
- Peeled carrots
- Cherry tomatoes on vine
- Red bell peppers
- Kalamata olives
- Feta cubes

Serves 6-8

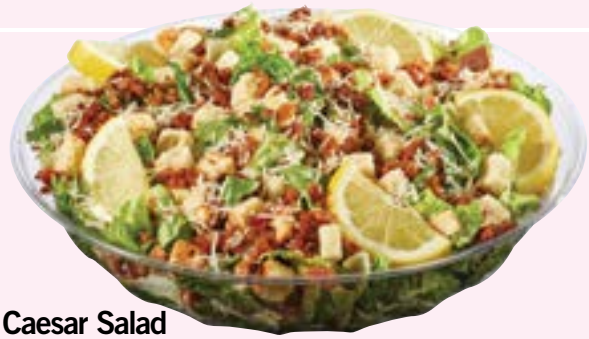

#3. Caesar Salad

- Romaine Lettuce
- Bacon Bits
- Croutons
- Parmesan Cheese
- Lemon Wedges
- 5 Dressing Pouches

Serves 12-15



#4. Garden Salad

- Romaine Lettuce
- Mixed Peppers
- Grape Tomatoes
- Shredded Carrot
- Cucumber
- 5 Dressing Pouches

Serves 12-15



#5. Pumpernickel Platter

- Pumpernickel Bread
- Spinach Dip

Serves 8-10



#6. Nacho Platter

- Nacho Chips
- Taco Dip

Serves 8-10



Add vegetable dip 340 g

#7. Veggie Platter

- Cauliflower
- Mini Carrots
- Grape Tomatoes
- Celery
- Cucumbers

Large: serves 12-15, Party size: serves 18-20



Add fruit dip 227 g-254 g

#8. Fruit Platter

- Cantaloupe
- Honeydew Melon
- Blueberries or Raspberries
- Pineapple
- Strawberries

Large: serves 12-15, Party size: serves 18-20

Vegan Vegetarian Healthy Choice

**Selection may vary based on availability.*

Gourmet Salads #1-15

Summer Fresh®

Top Favourites!

12 more in store

#1. Barley & Spinach

Pearl barley and chickpeas with red cabbage, spinach and carrots tossed with toasted sunflower seeds in a fig-balsamic vinaigrette.

**contains seeds*

1 kg tray, serves 8





#2. Greek Quinoa

Quinoa, feta cheese, mixed peppers, cucumbers, Kalamata olives, onions in a light vinaigrette.



#3. New Orleans Style Potato

Potatoes, Dijon & seeded mustard, cream, eggs, red peppers, green onion & spices.



#4. Italian Gemelli

Gemelli pasta, cherry tomatoes, white balsamic vinegar, basil, red onions, sundried tomatoes and parmesan cheese in a pesto dressing.



#5. Cheddar, Bacon & Potato

Grated cheddar cheese, bacon, potatoes & green onions in a sour cream dressing.



#6. Arugula, Pasta & Feta

Conchiglie pasta, feta cheese, tomatoes, red peppers, arugula, red onions, white balsamic vinegar, garlic and spices.



#7. Superfood

Broccoli, yams, red cabbage, edamame, quinoa, kale, pumpkin seeds, peas, cranberries, carrots, almonds, arugula, red pepper & garlic.

**contains nuts & seeds*



#8. Broccoli Cashew Crunch

Broccoli, cashews, sunflower seeds, golden raisins and eggs in a creamy dressing.

**contains nuts & seeds*



#9. Greek Orzo

Orzo pasta, black olives, green pepper, feta, & red onions in a Greek-style vinaigrette.



#10. Lebanese Tabbouleh

Bulgur wheat, cucumbers, tomatoes, parsley, black olives, red & green onions in a lemony vinaigrette.



#11. Kale Slaw with Sunflower Seeds & Cranberries

Kale, cabbage, carrots, cranberries & sunflower seeds in light vinaigrette. **contains seeds*



#12. Deluxe Bean

Mix of beans, chickpeas & vegetables in a light vinaigrette.



#13. Cauliflower, Kale & Cranberry

Brussel sprouts, kale, carrots, cauliflower, cranberries, cabbage, broccoli & pumpkin seeds in a creamy vinaigrette.

**contains seeds*



#14. Pea & Edamame

Asian flavours! Edamame, cherry tomatoes, peppers, sugar snap peas & red onions in a light miso-based dressing make this a healthy, delicious choice.



#15. Roasted Corn, Pepper & Quinoa

Roasted corn, red peppers, feta, spinach & quinoa in a zesty vinaigrette.

Roman Pizza #1-24

21 Varieties!

One-of-a-kind! Inspired by a bakery in Rome, the dough takes 24 hours to rise, and is hand stretched and shaped by our bakers. Available whole or cut into 8, 16 or 24 slices.



#1. Chicken Shawarma

Garlic sauce, mozzarella cheese, chicken shawarma, red onion and tomato bruschetta. Finished with a garlic sauce drizzle.



#2. New Yorker

Tomato sauce, mozzarella cheese, pepperoni.



#3. Plain Cheese

Tomato sauce, mozzarella cheese.



#4. Chicken Pesto & Artichoke

Basil pesto, mozzarella cheese, grilled chicken, artichokes, grilled red peppers, asiago cheese.



#5. Buffalo Ranch Chicken

BBQ sauce base with mozzarella cheese, grilled chicken, double smoked bacon & red onion. Finished with Frank's RedHot® sauce and ranch dressing.



#6 La Bella

Garlic oil, mozzarella cheese, spinach, semi-dried cherry tomatoes with creamy ricotta and drizzled with Mike's Hot Honey®.



#7. Delusso

Tomato sauce, mozzarella cheese, pepperoni, mushrooms, red pepper, green pepper.



#8. Brie & Prosciutto

Mozzarella cheese, prosciutto, caramelized onions, brie cheese, fig jam. Finished with arugula and balsamic drizzle.



#9. Caprese

Tomato sauce, bocconcini cheese, semi-dried cherry tomatoes, basil pesto.



#10. Meat Lovers

Tomato sauce, mozzarella cheese, pepperoni, spicy cacciatore, double smoked bacon, mild Italian sausage.



#11. Napolitano

Tomato sauce, basil pesto, parmesan cheese.

Vegan Vegetarian Healthy Choice

Frank's RedHot® is a registered trademark of The French's Food Company LLC, used under license.



#12. Sweet Stinger

Tomato sauce, mozzarella cheese, mini pepperoni, jalapeno peppers, Mike's Hot Honey®.



#13. Potato & Pancetta

Mozzarella cheese, fingerling potatoes, pancetta, balsamic onions.



#14. Mediterraneo

Mozzarella cheese, grilled red peppers, eggplant, zucchini, goat cheese, sundried tomatoes. Finished with a balsamic drizzle.



#15. Loaded Hawaiian

Tomato sauce, mozzarella cheese, pepperoni, double smoked bacon, fresh pineapple.



#16. Black Truffle Mushroom

Black truffle cream sauce, mozzarella cheese, funghi mix, fresh rosemary.



#17. Spicy Cacciatore

Spicy tomato sauce, mozzarella cheese, spicy cacciatore, black olives, hot banana peppers.



#18. La Bruschetta

Mozzarella cheese, bruschetta mix, parmesan cheese.



#19. Sliced Banana & Nutella®

Nutella®, sliced bananas, icing sugar.

**contains nuts*



Also available in half slabs for grab & go convenience!

#20. Rosso

Tomato sauce, parmesan cheese, oregano, salt.



#21. Bianco

Roasted garlic oil, fresh rosemary, kosher salt.

Exclusive Roman Pizza

Orders must be placed 4 hours in advance.

Made with imported ingredients from Italy.

Denominazione d'Orgine Protetta
Protected Designation of Origin or D.O.P label certifies the product is produced, processed and packaged in a specific geographical region according to traditions and processes which are regulated.



#22. Margherita D.O.P.

- Buffalo mozzarella
- Cold pressed extra virgin olive oil
- Tomato sauce
- Locally grown basil



#23. Truffle Honey Ricotta

- Imported Ricotta Cheese
- Truffle Honey
- Mozzarella Cheese
- Caramelized Onions
- Parmesan Cheese
- Garlic Oil
- Rosemary



#24. The Paesano

- Anchovies
- Dried oregano
- Tomato sauce
- Sliced black olives
- Parmesan cheese

Nutella® is a registered trademark of Ferrero S.p.A. All rights reserved.

Soup #1-13

Traditional Soup

Packaged in a convenient carry-out tote locking in the heat. Complete with cups & spoons.

Serves 10 (128 oz)



#1. French Onion
Onions, butter and spices in a beef broth. Finished with garlic butter, croutons and creamy mozzarella cheese.



#2. Thai Curry Chicken
Spicy coconut cream with chicken, shrimp, rice, onions, mushrooms, red & green peppers.



#3. Chicken Noodle
Oven-roasted chicken with thin egg noodles in a hearty chicken broth.



#4. Roast Chicken & Rice
Oven-roasted chicken, tender rice & vegetables.



#5. Turkey Quinoa & Kale
Turkey breast with quinoa, green & red peppers and kale in a vegetable broth.



#6. Zuppa Toscana
Sausage, onions, cream, potatoes, kale, chicken stock, spinach, bacon, veg. base, salt, cheese blend, spices.



#7. Black Truffle Mushroom
Mushrooms, potatoes, onions, cream, garlic, chives, salt & spices in a vegetable base. Finished with black truffle oil.



#8. Italian Wedding
Nonna's meatballs, delicate pastina & garden greens in a light chicken broth.



#9. Broccolini & Cheddar
Tender broccolini florets in a creamy cheddar broth.



#10. Chili Con Carne
Slow-simmered beef & beans in a rich tomato sauce.



#11. Butternut Squash
Puréed butternut squash with pure honey & a hint of cinnamon.



#12. Creamy Cauliflower & Apple
Cauliflower, apple, onions, carrots, celery and spices with a hint of cinnamon in a vegetable cream broth.



Premium Soup

#13. Lobster Bisque
Lobster, tomato & spices in a rich creamy broth.

Vegan Vegetarian Healthy Choice

Sandwiches & Wraps #1-10

#1. Stag Porchetta Sliders



20 mini sliders made with our fresh oven-roasted porchetta on mini PF Ciabatta buns.
Served with muffaletta.

20 pieces, serves 8-10



#2. All Butter Croissants

- 6 Roasted Turkey Bacon Tomato
- 6 Ham & Havarti Cheese
- 4 Caprese
- 4 Egg Salad

Served with mixed olives.

20 pieces, serves 8-10



#3. Sandwich Favourites

- 6 Oven Roasted Turkey Club
- 6 Hero
- 6 Old Fashioned Ham & Brie
- 4 Primavera

Served with mixed olives.

22 pieces, serves 8-10



#4. Vegetarian Delights

- 4 Mini Spicy Vegan Caprese
- 4 Mini Primavera Ciabatta
- 4 Grilled Vegetable Foccacia
- 6 Falafel Pita

Served with mixed olives.

18 pieces, serves 8-10



#5. Italian

- 9 Hero
- 9 Panino Italiano
- 4 Prosciutto Cotto

Served with mixed olives.

22 pieces, serves 8-10



#6. Bianco & Wraps

- 2 Chipotle Chicken Caesar Wraps
- 2 Chicken Bruschetta Wraps
- 2 Tuna & Cranberry Wraps
- 2 Egg Salad & Spinach Wraps
- 4 Santa Fe
- 4 Prime Rib
- 4 La Summer

Served with mixed olives.

20 pieces, serves 8-10



#7. Meat & Cheese Wraps

- 4 Chipotle Chicken Caesar
- 4 Turkey Avocado with Bacon
- 4 Tuna & Cranberry
- 4 Turkey Kale Protein Wrap

Served with mixed olives.

16 pieces, serves 8-10



#8. Party Sandwiches

- 12 Tuna Salad
- 12 Egg Salad
- 16 Ham & Cheese

Served with mixed olives.

40 pieces, serves 15-20



#9. Mini Brioche Sliders

- 4 Ham & Brie
- 4 Caprese
- 4 Egg Salad
- 4 Roasted Turkey Bacon Tomato

Served with mixed olives.

16 pieces, serves 8-10



#10. Personal Lunch Boxes

Your choice of:

- 1 sandwich (12 varieties),
- 1 100 g salad (27 varieties, pg. 5)
- 1 cookie (3 varieties)

Comes with pickle spear, cutlery and napkins.

**Minimum Order – 6 lunch boxes.*

Deli Meat & Cheese #1-13



#1. Charcuterie Board

- Double Cream Brie
- San Daniele Silver Prosciutto
- Dried Figs & Apricots
- Green Grapes
- Imported Parmiggiano Reggiano
- Mastro Prosciutto Cotto
- Walnut Halves & Raw Almonds
- Mixed Olives
- Oka Cheese
- Venetian Cacciatore, mild
- Dalmatia Fig Spread
- Cranberry & Fennel Crackers

Serves 6-8

**contains nuts*

Includes wooden board!



#2. Deluxe Antipasto

- Button Mushrooms
- Sundried Tomatoes
- Roasted Peppers
- Artichoke Hearts
- Stuffed Jalapeño Peppers

Serves 8-10



#3. Gourmet Relish Tray

- Pickled Beets
- Mini Gherkins
- Yum Yum Pickles
- Mixed Olives
- Pepperoncini Peppers

Serves 8-10



#4. Italian Platter

- Crotonese
- Asiago
- Friulano
- Parmigiano Reggiano
- Garnished with a selection of fresh & dried fruits and crackers.

Serves 8-10 **contains nuts*



#5. The Classics

- 1 year old Cheddar
- Brie
- Blue
- Peppered Goat Cheese Log

Serves 8-10

**contains nuts*

Vegan Vegetarian Healthy Choice

NEW

#6. Mini Cheese Cake Tower

- Oka Classic
- PC® Double Cream Brie
- Manchego

Served with a selection of dried or fresh fruit.





#7. Fruit & Cheese Platter

- Medium Cheddar
- Mild Gouda
- Swiss Emmenthal
- Jalapeño Havarti
- Marble Cheddar

Served with fresh fruit.

Serves 12-15



#8. Meat & Cheeses

- Kolbassa
- Summer Sausage
- Pepperettes
- Cacciatore
- Havarti
- Medium Cheddar
- Swiss Emmenthal

Served with gherkins.

Regular, serves 8-10

Large, serves 12-15



#9. Natural Meats

No additives or preservatives.

- Black Forest Ham
- Smoked Turkey Breast
- Roast Beef
- Tuscan Turkey Breast
- Chicken Breast
- Baked Ham

Served with mixed olives.

Regular, serves 8-10

Large, serves 12-15



#10. Fiesta Italia

- Prosciutto
- Genoa Salami
- Capicollo
- Cacciatore
- Mortadella
- Bocconcini
- Provolone

Served with mixed olives.

Regular, serves 8-10

Large, serves 12-15



#11. Favourites

- Angus Beef
- Old Fashioned Ham
- Smoked Turkey
- Tomato Basil Turkey
- Montreal Smoked Meat
- Turkey Breast
- Jumbo Summer Sausage

Served with Dijon mustard.

Regular, serves 8-10

Large, serves 12-15



#12. Light Delight

Lower-in-fat deli meats & cheeses!

- Mortadella
- Havarti
- Oven Roasted Turkey
- Bocconcini
- Baked Ham
- Feta
- Swiss

Regular, serves 8-10

Large, serves 12-15



#13. Sliced Cheese Supreme

- Medium Cheddar
- Provolone
- Marble Cheddar
- Regular Havarti
- Smoked Provolone
- German Emmenthal

Served with fresh fruit.

Serves 8-10

Pub Eats #1-9



#1. Sports Bar Favourites

- 9 cheese curds
- 9 fried pickles
- 8 jalapeno poppers
- 12 fried perogies (regular or spicy)
- medium popcorn chicken

Served with sour cream, marinara and plum sauce.

Serves 8-10



#2. Party Favourites

- 16 jalapeño slammers
- 12 fried perogies (regular or spicy)
- 12 chicken tenders (traditional breaded or southern crispy)

Served with plum sauce & sour cream.

40 pieces, serves 8-10



#3. Roadhouse Platter

- 30 wings (sauced or dry rub)
- 10 jalapeño slammers
- 12 chicken tenders (traditional breaded or southern crispy)
- 10 fried perogies (regular or spicy)

Served with fresh cut veggies, plum sauce & sour cream.

62 pieces, serves 12-16

#4. Wing Platter

- 40 wings (sauced or dry rub)

Served with fresh cut veggies.

Serves 8-10



Wing Choices:

Sauce

• Hot • Nashville Hot • Honey Garlic • Sweet Chili • BBQ • Hot Honey

Dry Rub

• Salt & Pepper



#5. Wings & Ribs

- 20 wings (sauced or dry rub)
- 2 full racks of ribs

Serves 8-10



#6. Chicken & Ribs

Regular:

- 9 pc. Southern-style chicken (regular or spicy)
- 1 full rack of ribs

Serves 6-8

Large:

- 18 pc. Southern-style chicken
- 2 full racks of ribs

Serves 12-16



#7. Samosas

Baked!

- 12 pieces

With tamarind sauce.

Serves 12

**Made with potatoes & peas.*



#8. Spring Rolls

Choose from chicken or vegetable

With plum sauce.

24 pieces, serves 8-10

Shown: Traditional Breaded



#9. Chicken Tenders

Choose from traditional breaded or southern crispy.

With plum sauce.

24 pieces, serves 10-12

Vegan Vegetarian Healthy Choice

Sushi #1-9

**All Sushi Platters are also available with brown rice.*



Made fresh in-store everyday!

#1. San Platter

- 8 Rainbow
- 8 Seaside
- 8 Ultimate Chili
- 8 White Dragon
- 8 Orange Dragon

48 pieces, serves 5-7



#2. Ichi Platter

- 10 California Wrap
- 10 Red Dragon
- 10 White Dragon

30 pieces, serves 3-5



#3. Ni Platter

- 10 Crunchy Dragon Roll – Imitation Crab
- 5 Red Rock – Tuna
- 4 Seaside Roll – Salmon
- 4 Seaside Roll – Tuna
- 2 Albacore Nigiri
- 2 Salmon Nigiri
- 2 Shrimp Nigiri
- 2 Tuna Nigiri

31 pieces, serves 3-5



#4. Yon Platter

- 10 Red Dragon
- 10 Orange Dragon
- 5 Spicy Mango
- 10 White Dragon
- 10 California
- 5 Red Rock

50 pieces, serves 6-8



#5. Go Platter

- 9 Nigiri Sushi
- 10 Red Dragon
- 10 White Dragon
- 10 Orange Dragon
- 5 Spicy Mango
- 5 Red Rock

49 pieces, serves 7-9



#6. Roku Platter

- 10 Spicy Mango
- 10 California
- 9 Nigiri
- 8 Seaside Combo
- 10 Ultimate Chili
- 5 Red Rock
- 10 Crunchy Red Dragon
- 10 Crunchy Orange Dragon
- 10 Crunchy White Dragon

82 pieces, serves 11-13



#7. Mini Platter

- 10 Crunchy Roll – Imitation Crab
- 5 Ultimate Chili Roll – Tuna
- 5 Crunchy Tempura Roll
- 2 Tuna Nigiri

22 pieces, serves 2-4

Seafood



#8. Shrimp & Salmon Platter

- 90 Cooked White Shrimp
- 24 pieces Smoked Salmon
- Seafood Sauce

114 pieces, serves 12-16



#9. Smoked Salmon Platter

- 36 pieces Smoked Salmon
- Plain Cream Cheese, 150 g
- Capers
- 1 pkg Savory Crisps Original Crackers

Serves 10-12

Proteins #1-3

Fresh, oven roasted Certified Angus prime rib, turkey breast and classic Italian porchetta are available as whole roasts, or carved to order.



1. Certified Angus Prime Rib Roast

Whole roast, tender & juicy. Carved to order.

Serves 12-15
2.8 kg (6.2 lb) min. weight
Includes horseradish and jus.



2. Oven Roasted Porchetta

Traditional whole Italian pork roast. Carved to order.

Serves 12-15
2.5 kg (5.5 lb) min. weight



3. Oven Roasted Turkey Breast

Whole, boneless turkey breast marinated in a fresh citrus brine. Carved to order.

Serves 6
1 kg (2.2 lb) min. weight

Appetizers #1-4



#1. Cabbage Rolls

Cabbage, tomatoes, beef, rice, pork, onions, bread crumbs, oil, eggs, salt, garlic & parsley, with 225 g of tomato sauce.

8 pieces



#2. Meatballs

Handmade meatballs simmered in San Marzano tomato sauce & topped with grated parmesan.

2 varieties:
- Turkey
- Blend of Beef & Pork

20 pieces



#3. Arancini

Made with Arborio rice.

3 flavours:
- Truffle Mushroom
- Pizza
- Pomodoro

10 pieces



#4. Stuffed Peppers

Red peppers filled with a blend of ground beef & pork. Topped with Pomodoro sauce and grated parmesan.

8 pieces

Vegan Vegetarian Healthy Choice

Entrees #1-4



#1. Four Cheese Penne

Rich and delicious, Four Cheese Penne is made with imported Italian penne in a silky, cheesy sauce containing Canadian white & orange Cheddars, Mozzarella and imported Italian Parmesan.

Serves 8



#2. Meat Lasagna

6 layers of fresh pasta with traditional beef & pork Ragu Bolognese. Made with imported Italian tomatoes & Parmigiano cheese.

Serves 8



#3. Veal Parmesan

Tender veal cutlets, breaded and topped with San Marzano tomato sauce & provolone cheese.

Serves 8



#4. Chicken Parmesan

Chicken cutlets, breaded and topped with San Marzano tomato sauce & provolone cheese.

Serves 8

Sides #1-13

Serves 10



#1. Truffle Corn (seasonal)

Corn kernels with butter truffle paste and salt.



#2. Roasted Cauliflower

Cauliflower, parmesan cheese, salt, pepper & spices.



#3. Maple Roasted Root Vegetables (seasonal)

Parsnips, carrots, butternut squash, olive oil, real maple syrup, fresh rosemary, kosher salt, black pepper.



#4. Roasted Broccoli

Broccoli florets with everything spice.



#5. Asparagus*

Asparagus seasoned with extra virgin olive oil, salt, pepper and fresh herbs.



#6. Truffle Infused Mashed Potatoes

Creamy mashed potatoes infused with truffle oil.



#7. Fingerling Potatoes*

Herb roasted potatoes.



#8. Brussel Sprouts with Bacon

Oven roasted brussel sprouts, caramelized onions, and double smoked bacon.



#9. Sausage & Bread Stuffing (seasonal)

Bread, pork sausage, celery, carrots, butter, onion & spices.



#10. Basmati

Wild Rice Pilaf*

Basmati & wild rice, mixed with dried currants & herbs.



#11. Butternut Squash*

Honey roasted squash with olive oil & a touch of cinnamon.



#12. Mixed Mushrooms*

Slow braised button and cremini mushrooms with fresh parsley, extra virgin olive oil & fresh herbs.



#13. Red Peppers*

Grilled red peppers tossed in pesto marinade.

*Items may not be available at all locations.

Pre-Set Menus #1-13

Our best-selling take home food.

For 20 People: Quantities & Price Doubled



#1. Prime Rib Dinner

10 people

INCLUDES:

- 1 whole Certified Angus Prime Rib roast, carved to order. 2.8 kg (6.1 lb) min. weight Includes horseradish and jus.
- 2 trays of Carvery side dishes – 14 varieties *(page 15)*
- 1 large salad, includes dressing – 3 varieties *(page 4)*
- 10 mini Pane Fresco buns
- 1 mini cannoli platter – *your choice of filling, 20 pieces (page 26)*



#2. Porchetta Dinner

10 people

INCLUDES:

- 1 whole Porchetta roast, carved to order 2.5 kg (5.5 lb) min. weight. Includes muffaletta.
- 2 trays of Carvery side dishes – 14 varieties *(page 15)*
- 1 large salad, includes dressing – 3 varieties *(page 4)*
- 10 mini Pane Fresco buns
- 1 mini cannoli platter – *your choice of filling, 20 pieces (page 26)*



#3. Turkey Dinner

10 people

INCLUDES:

- 2 boneless Turkey Breasts, carved to order 1 kg (2.2 lb) min. weight. Includes gravy & cranberry sauce.
- 2 trays of Carvery side dishes – 14 varieties *(page 15)*
- 1 large salad, includes dressing – 3 varieties *(page 4)*
- 10 mini Pane Fresco buns
- 1 mini cannoli platter – *your choice of filling, 20 pieces (page 26)*

Vegan Vegetarian Healthy Choice

#4. Prime Rib Dinner with Pasta

10 people

INCLUDES:

- 1 whole Certified Angus Prime Rib roast, carved to order. 2.8 kg (6.1 lb) min. weight Includes horseradish and jus.
- 1 lasagna tray or 1 four cheese penne tray
- 2 trays of Carvery side dishes – 14 varieties *(page 15)*
- 1 large salad, includes dressing – 3 varieties *(page 4)*
- 10 mini Pane Fresco buns
- 1 mini cannoli platter – *your choice of filling, 20 pieces (page 26)*



#5. Porchetta Dinner with Pasta

10 people

INCLUDES:

- 1 whole Porchetta roast, carved to order 2.5 kg (5.5 lb) min. weight. Includes muffaletta.
- 1 lasagna tray or 1 four cheese penne tray
- 2 trays of Carvery side dishes – 14 varieties *(page 15)*
- 1 large salad, includes dressing – 3 varieties *(page 4)*
- 10 mini Pane Fresco buns
- 1 mini cannoli platter – *your choice of filling, 20 pieces (page 26)*



#6. Turkey Dinner with Pasta

10 people

INCLUDES:

- 2 boneless Turkey Breasts, carved to order 1 kg (2.2 lb) min. weight. Includes gravy & cranberry sauce.
- 1 lasagna tray or 1 four cheese penne tray
- 2 trays of Carvery side dishes – 14 varieties *(page 15)*
- 1 large salad, includes dressing – 3 varieties *(page 4)*
- 10 mini Pane Fresco buns
- 1 mini cannoli platter – *your choice of filling, 20 pieces (page 26)*



#7. Pizza & Pasta

For 20 People: Quantities & Price Doubled

10 people

INCLUDES:

- 1 lasagna tray or 1 four cheese penne tray
- 2 Roman pizzas of your choice – 21 varieties
  Does not include 'exclusive' pizzas *(pages 6 & 7)*
- 1 large salad, includes dressing
  – 3 varieties *(page 4)*
- 1 soup-to-go – 16 varieties *(page 8)*
  Additional charge for premium soup varieties
- 10 mini Pane Fresco buns
- 1 mini cannoli platter
  – *your choice of filling, 20 pieces (page 26)*



#8. Ribs & Wings

10 people

INCLUDES:

- 20 wings (sauced or dry rub)
- 2 racks of ribs
- 1 large salad, includes dressing
  – 3 varieties (*page 4*)
- 2 large potato wedges
  or sweet potato fries or onion rings
- 1 mini cannoli platter
  – *your choice of filling, 20 pieces (page 26)*



#9. Pasta & Salad

10 people

INCLUDES:

- 1 lasagna tray or 1 four cheese penne tray
- 1 large salad, includes dressing – 3 varieties *(page 4)*
- 1 soup-to-go – 16 varieties *(page 8)*
  Additional charge for premium soup varieties.
- 1 mini cannoli platter
  – *your choice of filling, 20 pieces (page 26)*



Vegan Vegetarian Healthy Choice

#10. BBQ Chicken Dinner

10 people

INCLUDES:

- 3 whole BBQ Chickens
- 2 trays of Carvery side dishes – 14 varieties *(page 15)*
- 1 large salad, includes dressing – 3 varieties *(page 4)*
- 10 mini Pane Fresco buns
- 1 mini cannoli platter – *your choice of filling, 20 pieces (page 26)*
- 2 PC® Dipping sauces (333ml)

Also available as Tuscan or Organic



#11. Pizza & Wings

10 people

INCLUDES:

- 2 Roman pizzas of your choice – 21 varieties, does not include 'exclusive' pizzas *(pages 6 & 7)*
- 1 wing platter – sauced or dry rub *(40 pieces)*
- 1 large salad, includes dressing – 3 varieties *(page 4)*
- 1 mini cannoli platter – *your choice of filling, 20 pieces (page 26)*



#12. Chicken Tenders

10 people

INCLUDES:

- 24 chicken tenders (traditional breaded or southern crispy)
- 1 large salad, includes dressing – 3 varieties (*page 4*)
- 2 large potato wedges or sweet potato fries or onion rings
- 1 mini cannoli platter – *your choice of filling, 20 pieces (page 26)*



#13. JUST FOR KIDS

8 Kids

INCLUDES:

- 1 Roman pizza of your choice – 21 varieties, does not include 'exclusive' pizzas *(pages 6 & 7)*
- 12 mini cupcakes (chocolate or vanilla)
- 8 juice boxes or bottled water

ADD TO YOUR MEAL:

- Lasagna
- 12 Chicken Tenders



kid approved!

Artisan Bread & Buns #1-40

Over 30 varieties! Baked fresh every day!
No additives or preservatives.



Piccolo Buns

These small-sized buns are smaller versions of our top sellers.

#1. Mini Sourdough

Long fermentation gives sourdough a crispy crackly crust, airy interior and moist crumb. Hand shaped by Pane Fresco bakers, these mini buns are great with soup and make light, satisfying sandwiches.



#2. Mini Ciabatta

Light & airy with a crisp crust, this snack size is perfect for mini sandwiches & soups.



#3. Multigrain

Made from a combination of flours and seeds, multigrain piccolo is moist and chewy with distinctive sourdough flavour.

**contains seeds*



#4. Mini Fig, Raisin & Walnut

Moist, dense crumb with the perfect amount of sweet, tart and nuttiness of dried fruit and walnuts. It is the perfect bread to accompany a variety of soft cheeses.

**contains nuts*



#5. Piccolo Ciabatta

A smaller version of ciabatta, with its distinctive slipper shape. Crusty and porous, ciabatta piccolo makes delicious panini sandwiches.



#6. Sesame Semolina

Amber-colored, high protein durum wheat gives semolina bread a natural yellow colour, thick crust and chewy texture. Sesame seeds are sprinkled on the unbaked bread for decoration and flavour. Delicious toasted.

**contains seeds*



#7. Challah

Light, rich, and slightly sweet, challah is a yeast-leavened bread enriched with eggs, typically braided. Challah's taste and texture are similar to brioche. It is delicious in French toast.

**contains seeds*

Vegan Vegetarian Healthy Choice

Bastone

Very rustic, the Bastone is the Italian cousin to the Baguette, with a thicker crust and denser crumb dotted with olives, roasted garlic or chili peppers. Great with Antipasto platters of any sort!



#8. Sourdough

A rustic, artisan-style sourdough with a crispy golden crust, airy interior, and the signature tangy flavour developed through slow fermentation. Perfect for sandwiches or with soups & stews.



#9. Olive

"Torpedo" or stick-shaped bastone originated in Mediterranean regions of Italy that produce olives and herbs. Enjoy this full-flavoured rustic bread on its own, serve with cheese, or an antipasto selection.



#10. Roasted Garlic

Dotted with the naturally sweet and nutty flavours of roasted garlic. It is rich in olive oil which creates a lighter airy crumb. This bastone would be perfect for rustic panini sandwiches or simply on its own with a meal.



#11. Hot Pepper

Speckled with chili and a hint of roasted garlic. Medium heat softened by the richness of olive oil. Perfect for making Italian sandwiches or on its own.

Batard

Batards are short, wide and have a nice tight crumb. Perfect for traditional sandwiches.



#12. Sourdough Rye

Strongly flavoured rye flour combined with equally recognizable sourdough flavour brings exceptional depth and character to the Sourdough Rye bread. It is best enjoyed with seafood, fish or soft cheese.



#13. Fig Raisin Walnut

A moist dense batard-shaped bread with sweet, tart & nutty flavours of dried fruits & walnuts. Delicious toasted.

**contains nuts*



#14. Multigrain

Made from a mixture of flours & seeds, multigrain batard is moist & chewy with distinctive sourdough flavour. Good in a toasted sandwich and with hearty soups.

**contains seeds*

Pan Bread

Made the old fashioned way with natural ingredients!



NEW

#16. Seeded Sourdough

A wholesome sourdough loaf generously topped with a blend of nutritious seeds for added crunch and flavour. Naturally fermented with a soft interior, it's perfect for hearty sandwiches or toasted with butter.

**contains seeds*

NEW

#15. Sourdough

Soft and hearty sourdough sandwich bread with a tender crumb, light tang, and a thin golden crust. Naturally fermented with exceptional flavour. Ideal for sandwiches and everyday meals.



#17. Multigrain

The multiple flours and seed combinations found in the multigrain bread offer a healthy blend of vitamins and minerals. It has a chewy moist crumb with a recognizable sourdough flavour. Its uniform shape is perfect for sandwiches.

**contains seeds*



#18. White

The White Pan bread or "Pullman" is enriched with whole milk and butter resulting in a fine, uniform crumb with a soft crust. They are baked in special rectangular pans that create the perfect shape for sandwiches.



#19. Flax Seed

A nutritious loaf high in anti-oxidants and rich in Omega-3. Its uniform shape is perfect for sandwiches.



#20. Whole Wheat

The Whole Wheat Pan Bread or "Pullman" is made with whole wheat flour with a hint of sweetness from honey. It has a fine, uniform crumb with a soft crust, perfect for slicing for sandwiches.



#21. Cinnamon Raisin Bread

Baked with honey, cinnamon & golden raisins. This aromatic bread is delicious on its own, or toasted with butter.

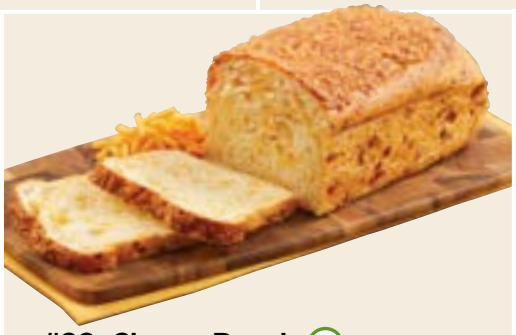

#22. Cheese Bread

Infused, and topped with cheddar. This bread holds a traditional shape that is great when toasted with butter, or used for sandwiches.



#23. Cranberry

Loaded with cranberries and honey for added sweetness. Delicious on its own or toasted with butter.

Vegan Vegetarian Healthy Choice

Schiacciata

A classic Tuscan style flatbread which is thinner than traditional focaccia, schiacciata is often topped with unique ingredients inspired by different regions in Italy.



#24. Barese

A thin-styled focaccia from Bari, roasted garlic oil, imported semi-dried cherry tomatoes, Infornate olives, Calabrese dried oregano.



#25. Grape Harvest

A specialty of Tuscany, this focaccia-style bread is topped with grapes, cinnamon & sugar, fresh rosemary, and icing sugar in celebration of the wine harvest. Enjoy as is or warm it up and serve with a soft cheese such as Brie or a rich chicken liver paté.

Focaccia

Focaccia is a thick-styled bread that is brushed with garlic oil & fresh herbs. Fantastic with cheeses and antipasto.



#26. Cacio E Pepe

Our famous focaccia, topped with pecorino romano & mozzarella cheeses, finished with black pepper and a drizzle of olive oil. Simply Italian, simply delicious.



#27. Bianco

International favourite from Italy's Ligurian region, focaccia is drizzled with roasted garlic oil, sprinkled with rosemary and kosher salt. Raised and rectangular this moist foccacia is delicious as is, or for hot & cold sandwiches.



#28. Red Pepper

Traditional focaccia flavoured with roasted red pepper, goat cheese and drizzled with roasted garlic oil. Eat warm or at room temperature.

Baguette

Gently hand rolled, this traditional French bread has a light crumb with a thin crisp crust. Delicious when used for sandwiches, or to enjoy with pasta.



#29. Demi

The Demi Baguette is simply "half" of a baguette or a smaller version.



#30. Multigrain

Classic baguette-shaped loaf made from a combination of flours and seeds. Moist and chewy with distinctive sourdough flavour, it makes delicious sandwiches, and is good with wine & cheese.

**contains seeds*



#31. Classic

The classic baguette (wand or baton) is an international symbol of French culture. Distinguishable by its long, thin shape and crisp floured crust, baguette is a French staple.



#32. Demi Epi

A half baguette, this "pull-apart" loaf is shaped like the top of a sheaf of wheat. Super-crusty, epi 'rolls' make delicious small sandwiches. Best the day it is baked.

**contains seeds*

Ciabatta

Ciabatta means "slipper" in Italian, the bread is light & airy with a crisp crust and loaded with flavour because of the slow long rise process. Perfect for "scarpetta" meaning to soak up all your delicious sauces!



#33. Grande

This rustic artisan loaf is light, crusty & porous, long and flat.
It is delicious with food, split & filled with meats or cheese, or just as is.



#34. Baguette

Ciabatta baked in the long shape of a baguette.
Crusty & porous, good for sandwiches & with meals.

Vegan Vegetarian Healthy Choice

Specialty

Ranging from classics like the Calabrese to unique flavours like the Olive La Scala, these breads are the perfect pair to any hearty dish.



#35. Pitta Italiana

Rustic Pitta is yeast-raised, with a crisp crust and a fluffy, light interior texture. Its round donut-shape is perfect for sandwiches or soaking up delicious sauces & soups!



#36. San Francisco Sourdough Boule

Sourdough is the world's oldest leavened bread. The crust is naturally bubbly with a moist crumb. The frequency of feeding the starter and density of the starter help define the distinct sourness of the final bread. Boule refers to the round shape.



#37. Olive La Scala

Italian olive bread shaped like a ladder (scala). Combination of crusty bread and salty olives makes a delicious snack or addition to antipasto plate.



#38. Cheese Onion Sourdough

Traditional sourdough bread with rye flour, baked with cheddar cheese and red onions. Delicious used as a soup bowl, for warm dips or enjoyed on its own with butter.



#39. Challah

Light, rich, and slightly sweet, challah is a yeast-leavened bread enriched with eggs, typically braided. Challah's taste and texture are similar to brioche. It is delicious in French toast.

**contains seeds*



#40. Calabrese

A traditional bread from Calabria with a very open crumb and a thick crust. This is a simple, crusty bread. It is best eaten on the day it is baked. Leftover, day old pieces are perfect for bruschetta, bread crumbs or croutons.

Desserts #1-10

Authentic Sicilian Cannoli

IMPORTED sweetened sheep's milk ricotta.

Filling and shells imported from Italy!





#1. Mini Cannoli Platter

Filled fresh to order with your choice of filling, chocolate lined or plain shells

Serves 10-12



#2. Cannoli Chips & Dip

Cannoli chips with choice of 500g filling or choose 2, 250 g fillings

Serves 10-12



Your choice of filling!

#3. Bombolini Tray

18 Bombolini

Nutella®, lemon, custard or raspberry filled

Serves 18



#4. Portuguese Tart Tray

12 Portuguese tarts

Serves 12



#5. Macaron Cake

Layers of vanilla or chocolate sponge cake and buttercream topped with macarons.

Serves 10-12



#6. Mini Dessert Tray

- 4 mini zeppole
- 4 cream horns
- 6 mini cheesecakes
- 4 Portuguese tarts

Serves 10-14



#7. Party Cake/ Cupcake Combo

Vanilla or chocolate slab cake with 12 cupcakes.

Serves 30

Vegan Vegetarian Healthy Choice

Nutella® is a registered trademark of Ferrero S.p.A. All rights reserved.

#8. Photo Cakes

Customize your cake with an edible photo!

**Prices vary, Please ask.*

How it Works:

1. **Choose Photo**
   Bring in a photo for us to scan or select an image from our cake book.
2. **Select Cake**
   We'll create an edible photo to be used on your cake of choice.



Create a custom cake for any occasion!



#9. Ice Cream Cakes

Made with a cookie crumb crust and real ice cream from 100% Canadian milk.

Serves 10-12



#10. Quarter Slab Cakes

Black Forest or Strawberry Shortcake

Serves 15-20

27

FLOWERS BY FORTINOS®

www.flowersbyfortinos.ca

Quality and Freshness | Trained Floral Designers | Custom Orders

Elevate your event with floral designs that bring colour, texture and elegance to every celebration!

Perfect for:

- ✓ Weddings / bridal showers / sympathy
- ✓ Family gatherings
- ✓ Corporate events or office meetings



Pane Fresco by FORTINOS Locations

Place your order in person or by phone with the Pane Fresco Assistant Manager or Soup & Sandwich department direct phone lines:

BOLTON

487 Queen St. S.
Bolton
905-951-8676

BRAMPTON

Bovaird
60 Quarry Edge Dr.
Brampton
905-453-8137

Brisdale
35 Worthington Ave.
Brampton
905-495-6346

Mountainash
55 Mountainash Rd.
Brampton
905-793-0110

BURLINGTON

Appleby
2515 Appleby Line
Burlington
905-319-3814

New Street
5111 New St.
Burlington
905-631-5492

Plains Rd.
1059 Plains Rd. E.
Burlington
905-634-7135

Upper Middle
2025 Guelph Line
Burlington
905-336-6566

HAMILTON & AREA

Ancaster
54 Wilson St. W.
Ancaster
905-304-1447

Eastgate
75 Centennial Pkwy. N.
Hamilton
905-561-1752

Fiesta Mall
102 Highway 8
Stoney Creek
905-664-5325

Main Street
1579 Main St. W.
Hamilton
905-308-8495

Mall Rd
65 Mall Rd.
Hamilton
905-574-0230

Upper Centennial
21 Upper Centennial Pkwy S.
Stoney Creek
905-664-9209

Waterdown
115 Hamilton St. N.
Waterdown
905-689-4668

TORONTO/ ETOBICOKE

Lawrence & Allen
700 Lawrence Ave. W.
North York
416-785-6134

Queens Plate
330 Queens Plate Dr.
Etobicoke
416-742-7744

OAKVILLE

Neyagawa
493 Dundas St. W.
Oakville
905-257-6746

South Oakville
173 Lakeshore Rd. W.
Oakville
905-845-6308

VAUGHAN

Highway 7
3940 Highway 7
Woodbridge
905-851-4403

Langstaff
8585 Highway 27
Woodbridge
905-851-2294

Major MacKenzie
2911 Major MacKenzie Dr.
Maple
905-417-9052

Visit us at pane-fresco.ca

FORTINOS® *Your Supermarket with a heart!*

©2026 Loblaws Inc. All rights reserved.

Catering Price List

#	ITEM NAME	PRICE	SERVING SIZE
BREAKFAST & COFFEE			
1	Premium Breakfast Platter	$26.99	14 pieces, serves: 10-14 ppl
2	PF Biscotti Tray	$24.99	12 pieces, serves: 10 ppl
3	Donuts	$38.99	20 pieces, serves 20 ppl
4	Gourmet Croissant Platter	$24.99	12 pieces, serves: 8-12 ppl
5	Savoury Platter	$32.99	16 pieces, serves: 16 ppl
6	Montreal-style Bagel Platter	$16.99	10 pieces, serves: 10 ppl
7	Breakfast Platter	$24.99	12 pieces, serves: 8-12 ppl
8	Coffee-to-Go Tote	$29.99	serves: 16 ppl
9	Coffee Urn	$69.99	serves: 45 ppl
SALADS & PLATTERS			
1	Greek Salad	$29.99	serves: 12-15 ppl
2	Mediterranean Medley Platter	$49.99	serves: 6-8 ppl
3	Caesar Salad	$29.99	serves: 12-15 ppl
4	Garden Salad	$29.99	serves: 12-15 ppl
5	Pumpernickel Platter	$19.99	serves: 8-10 ppl
6	Nacho Platter	$19.99	serves: 8-10 ppl
7	Veggie Platter	large: $22.99, party: $39.99	large: 12-15 ppl, party: 18-20 ppl
8	Fruit Platter	large: $25.99, party: $49.99	large: 12-15 ppl, party: 18-20 ppl
GOURMET SALADS			
1	Barley & Spinach	$22.90	1kg tray, serves: 8 ppl
2	Greek Quinoa	$22.90	1kg tray, serves: 8 ppl
3	New Orleans Style Potato	$22.90	1kg tray, serves: 8 ppl
4	Italian Gemelli	$22.90	1kg tray, serves: 8 ppl
5	Cheddar, Bacon & Potato	$22.90	1kg tray, serves: 8 ppl
6	Arugula, Pasta & Feta	$22.90	1kg tray, serves: 8 ppl
7	Superfood	$22.90	1kg tray, serves: 8 ppl
8	Broccoli Cashew Crunch	$22.90	1kg tray, serves: 8 ppl
9	Greek Orzo	$22.90	1kg tray, serves: 8 ppl
10	Lebanese Tabbouleh	$22.90	1kg tray, serves: 8 ppl
11	Kale Slaw with Sunflower Seeds & Cranberries	$22.90	1kg tray, serves: 8 ppl
12	Deluxe Bean	$22.90	1kg tray, serves: 8 ppl
13	Cauliflower, Kale & Cranberry	$22.90	1kg tray, serves: 8 ppl
14	Pea & Edamame	$22.90	1kg tray, serves: 8 ppl
15	Roasted Corn, Pepper & Quinoa	$22.90	1kg tray, serves: 8 ppl

#	ITEM NAME	PRICE	SERVING SIZE
ROMAN PIZZA			
1	Chicken Shawarma	$31.99	cut into 8, 16 or 24 slices
2	New Yorker	$31.99	cut into 8, 16 or 24 slices
3	Plain Cheese	$31.99	cut into 8, 16 or 24 slices
4	Chicken Pesto & Artichoke	$31.99	cut into 8, 16 or 24 slices
5	Buffalo Ranch Chicken	$31.99	cut into 8, 16 or 24 slices
6	La Bella	$31.99	cut into 8, 16 or 24 slices
7	Delusso	$31.99	cut into 8, 16 or 24 slices
8	Brie & Prosciutto	$31.99	cut into 8, 16 or 24 slices
9	Caprese	$31.99	cut into 8, 16 or 24 slices
10	Meat Lovers	$31.99	cut into 8, 16 or 24 slices
11	Napolitano	$31.99	cut into 8, 16 or 24 slices
12	Sweet Stinger	$31.99	cut into 8, 16 or 24 slices
13	Potato & Pancetta	$31.99	cut into 8, 16 or 24 slices
14	Mediterraneo	$31.99	cut into 8, 16 or 24 slices
15	Loaded Hawaiian	$31.99	cut into 8, 16 or 24 slices
16	Black Truffle Mushroom	$31.99	cut into 8, 16 or 24 slices
17	Spicy Cacciatore	$31.99	cut into 8, 16 or 24 slices
18	La Bruschetta	$31.99	cut into 8, 16 or 24 slices
19	Sliced Banana & Nutella®	$31.99	cut into 8, 16 or 24 slices
20	Rosso	$14.99	cut into 8, 16 or 24 slices
21	Bianco	$14.99	cut into 8, 16 or 24 slices
EXCLUSIVE ROMAN PIZZA ***(ORDERS MUST BE PLACED 4 HOURS IN ADVANCE)***			
22	Margherita D.O.P	$49.99	cut into 8, 16 or 24 slices
23	Truffle Honey & Ricotta	$49.99	cut into 8, 16 or 24 slices
24	The Paesano	$34.99	cut into 8, 16 or 24 slices
SOUP			
1	French Onion	$38.99	serves: 10 ppl (128oz)
2	Thai Curry Chicken	$38.99	serves: 10 ppl (128oz)
3	Chicken Noodle	$38.99	serves: 10 ppl (128oz)
4	Roast Chicken & Rice	$38.99	serves: 10 ppl (128oz)
5	Turkey, Quinoa & Kale	$38.99	serves: 10 ppl (128oz)
6	Zuppa Toscana	$38.99	serves: 10 ppl (128oz)
7	Black Truffle Mushroom	$38.99	serves: 10 ppl (128oz)
8	Italian Wedding	$38.99	serves: 10 ppl (128oz)
9	Broccolini & Cheddar	$38.99	serves: 10 ppl (128oz)
10	Chili Con Carne	$38.99	serves: 10 ppl (128oz)
11	Butternut Squash	$38.99	serves: 10 ppl (128oz)
12	Creamy Cauliflower & Apple	$38.99	serves: 10 ppl (128oz)
13	Lobster Bisque	$50.99	serves: 10 ppl (128oz)

#	ITEM NAME	PRICE	SERVING SIZE
SANDWICHES & WRAPS			
1	Stag Porchetta Sliders	$74.99	20 pieces, serves: 8-10 ppl
2	All Butter Croissants	$59.99	20 pieces, serves: 8-10 ppl
3	Sandwich Favourites	$59.99	22 pieces, serves: 8-10 ppl
4	Vegetarian Delights	$49.99	18 pieces, serves: 8-10 ppl
5	Italian	$59.99	22 pieces, serves: 8-10 ppl
6	Bianco & Wraps	$57.99	20 pieces, serves: 8-10 ppl
7	Meat & Cheese Wraps	$57.99	16 pieces, serves: 8-10 ppl
8	Party Sandwiches	$49.99	40 pieces, serves: 15-20 ppl
9	Mini Brioche Sliders	$39.99	16 pieces, serves: 8-10 ppl
10	Personal Lunch Boxes	$12.99/box	minimum order of 6 boxes
DELI MEAT & CHEESE			
1	Charcuterie Board	$99.99	serves: 6-8 ppl
2	Deluxe Antipasto	$43.99	serves: 8-10 ppl
3	Gourmet Relish Tray	$35.99	serves: 8-10 ppl
4	Italian Platter	$46.99	serves: 8-10 ppl
5	The Classics	$46.99	serves: 8-10 ppl
6	Mini Cheese Cake Tower	$99.99	
7	Fruit & Cheese Platter	$59.99	serves: 12-15 ppl
8	Meat & Cheeses	reg: $49.99, large: $59.99	reg: 8-10 ppl, large: 12-15 ppl
9	Natural Meats	reg: $49.99, large: $59.99	reg: 8-10 ppl, large: 12-15 ppl
10	Fiesta Italia	reg: $49.99, large: $59.99	reg: 8-10 ppl, large: 12-15 ppl
11	Favourites	reg: $49.99, large: $59.99	reg: 8-10 ppl, large: 12-15 ppl
12	Light Delight	reg: $49.99, large: $59.99	reg: 8-10 ppl, large: 12-15 ppl
13	Sliced Cheese Supreme	$49.99	serves: 8 - 10 ppl
PUB EATS			
1	Sports Bar Favourites	$39.99	serves: 8-10 ppl
2	Party Favourites	$49.99	40 pieces, serves: 8-10 ppl
3	Roadhouse Platter	$79.99	62 pieces, serves: 12-16 ppl
4	Wing Platter	$59.99	serves: 8-10 ppl
5	Wings & Ribs	$69.99	serves: 8-10 ppl
6	Chicken & Ribs	reg: $39.99, large: $79.99	reg: 6-8 ppl, large: 12-16 ppl
7	Samosas	$15.99	serves: 12 ppl
8	Spring Rolls	$28.99	24 pieces, serves: 8-10 ppl
9	Chicken Tenders	$49.99	24 pieces, serves: 10-12 ppl

#	ITEM NAME	PRICE	SERVING SIZE
SUSHI			
1	San Platter	$49.99	48 pieces, serves: 5-7 ppl
2	Ichi Platter	$31.99	30 pieces, serves: 3-5 ppl
3	Ni Platter	$37.99	31 pieces, serves: 3-5 ppl
4	Yon Platter	$54.99	50 pieces, serves: 6-8 ppl
5	Go Platter	$59.99	49 pieces, serves: 7-9 ppl
6	Roku Platter	$76.99	82 pieces, serves: 11-13 ppl
7	Mini Platter	$26.99	22 pieces, serves: 2-4 ppl
SEAFOOD			
8	Shrimp & Salmon Platter	$59.99	114 pieces, serves: 12-16 ppl
9	Smoked Salmon Platter	$59.99	serves: 10-12 ppl
APPETIZERS			
1	Cabbage Rolls	$42.99	8 pieces
2	Meatballs	$39.99	20 pieces
3	Arancini	$24.99	10 pieces
4	Stuffed Peppers	$38.99	8 pieces
ENTREES			
1	Four Cheese Penne	$49.99	serves: 8 ppl
2	Meat Lasagna	$54.99	serves: 8 ppl
3	Veal Parmesan	$69.99	serves: 8 ppl
4	Chicken Parmesan	$69.99	serves: 8 ppl
PROTEINS			
1	Certified Angus Prime Rib Roast	$229.99	serves: 12-15 ppl
2	Oven Roasted Porchetta	$59.99	serves: 12-15 ppl
3	Oven Roasted Turkey Breast	$49.99	serves: 6 ppl
SIDES			
1	Truffle Corn	$37.99	serves: 10 ppl
2	Roasted Cauliflower	$37.99	serves: 10 ppl
3	Maple Roasted Root Vegetables	$37.99	serves: 10 ppl
4	Roasted Broccoli	$37.99	serves: 10 ppl
5	Asparagus	$37.99	serves: 10 ppl
6	Truffle Infused Mashed Potatoes	$37.99	serves: 10 ppl
7	Fingerling Potatoes	$37.99	serves: 10 ppl
8	Brussel Sprouts with Bacon	$37.99	serves: 10 ppl
9	Sausage & Bread Stuffing	$37.99	serves: 10 ppl
10	Basmati Rice	$37.99	serves: 10 ppl
11	Butternut Squash	$37.99	serves: 10 ppl
12	Mixed Mushrooms	$37.99	serves: 10 ppl
13	Red Peppers	$37.99	serves: 10 ppl

#	ITEM NAME	PRICE	SERVING SIZE
PRE-SET MENUS			
1	Prime Rib Dinner	$340	serves: 10 ppl
2	Porchetta Dinner	$180	serves: 10 ppl
3	Turkey Dinner	$220	serves: 10 ppl
4	Prime Rib Dinner with Pasta	$385	serves: 10 ppl
5	Porchetta Dinner with Pasta	$235	serves: 10 ppl
6	Turkey Dinner with Pasta	$275	serves: 10 ppl
7	Pizza & Pasta	$200	serves: 10 ppl
8	Ribs & Wings	$130	serves: 10 ppl
9	Pasta & Salad	$135	serves: 10 ppl
10	BBQ Chicken Dinner	$170	serves: 10 ppl
11	Pizza & Wings	$160	serves: 10 ppl
12	Chicken Tenders	$115	serves: 10 ppl
13	Just for Kids	$45	serves: 8 kids
ARTISAN BREAD & BUNS			
1	Mini Sourdough Buns	$0.69	
2	Mini Ciabatta Buns	$0.69	
3	Multigrain Piccolo	$0.99	
4	Mini Fig, Raisin & Walnut Buns	$1.49	
5	Piccolo Ciabatta	$0.99	
6	Sesame Semolina Piccolo	$0.99	
7	Challah Piccolo	$0.99	
8	Sourdough Bastone	$4.99	
9	Olive Bastone	$4.99	
10	Roasted Garlic Bastone	$4.99	
11	Hot Pepper Bastone	$4.99	
12	Sourdough Rye Batard	$4.99	
13	Fig, Raisin & Walnut Batard	$5.99	
14	Multigrain Batard	$4.99	
15	Sourdough Pan Bread	$5.99	
16	Seeded Sourdough Pan Bread	$5.99	
17	Multigrain Pan Bread	$4.99	
18	White Pan Bread	$4.99	
19	Flax Seed Pan Bread	$5.99	
20	Whole Wheat Pan Bread	$4.99	
21	Cinnamon Raisin Pan Bread	$5.99	
22	Cheese Pan Bread	$5.99	
23	Cranberry Pan Bread	$5.99	
24	Barese Schiacciata	$11.99	

#	ITEM NAME	PRICE	SERVING SIZE
ARTISAN BREAD & BUNS *(CONTINUED)*			
25	Grape Harvest Schiacciata	$11.99	
26	Cacio e Pepe Foccacia	$5.49	
27	Bianco Foccacia	$5.49	
28	Red Pepper Foccacia	$5.49	
29	Demi Baguette	$2.19	
30	Multigrain Baguette	$4.99	
31	Classic Baguette	$3.99	
32	Demi Epi Baguette	$2.19	
33	Ciabatta Grande Batard	$4.99	
34	Ciabatta Baguette	$3.99	
35	Pitta Italiana	$5.99	
36	San Francisco Sourdough Boule	$5.29	
37	Olive La Scala	$5.49	
38	Cheese Onion Sourdough	$5.99	
39	Challah	$4.99	
40	Calabrese	$4.79	
DESSERTS			
1	Mini Cannoli Platter	$23.99	serves: 10-12 ppl
2	Cannoli Chips & Dip	$34.99	serves: 10-12 ppl
3	Bombolini Tray	$29.99	serves: 18 ppl
4	Portuguese Tart Tray	$24.99	serves: 12 ppl
5	Macaron Cake	$29.99	serves: 10-12 ppl
6	Mini Dessert Tray	$44.99	serves: 10-14 ppl
7	Party Cake/Cupcake Combo	$44.99	serves: 30 ppl
8	Photo Cakes	Prices vary	
9	Ice Cream Cakes	$32.99	serves: 10-12 ppl
10	Quarter Slab Cakes	$44.99	serves: 15-20 ppl